

ELEVATION

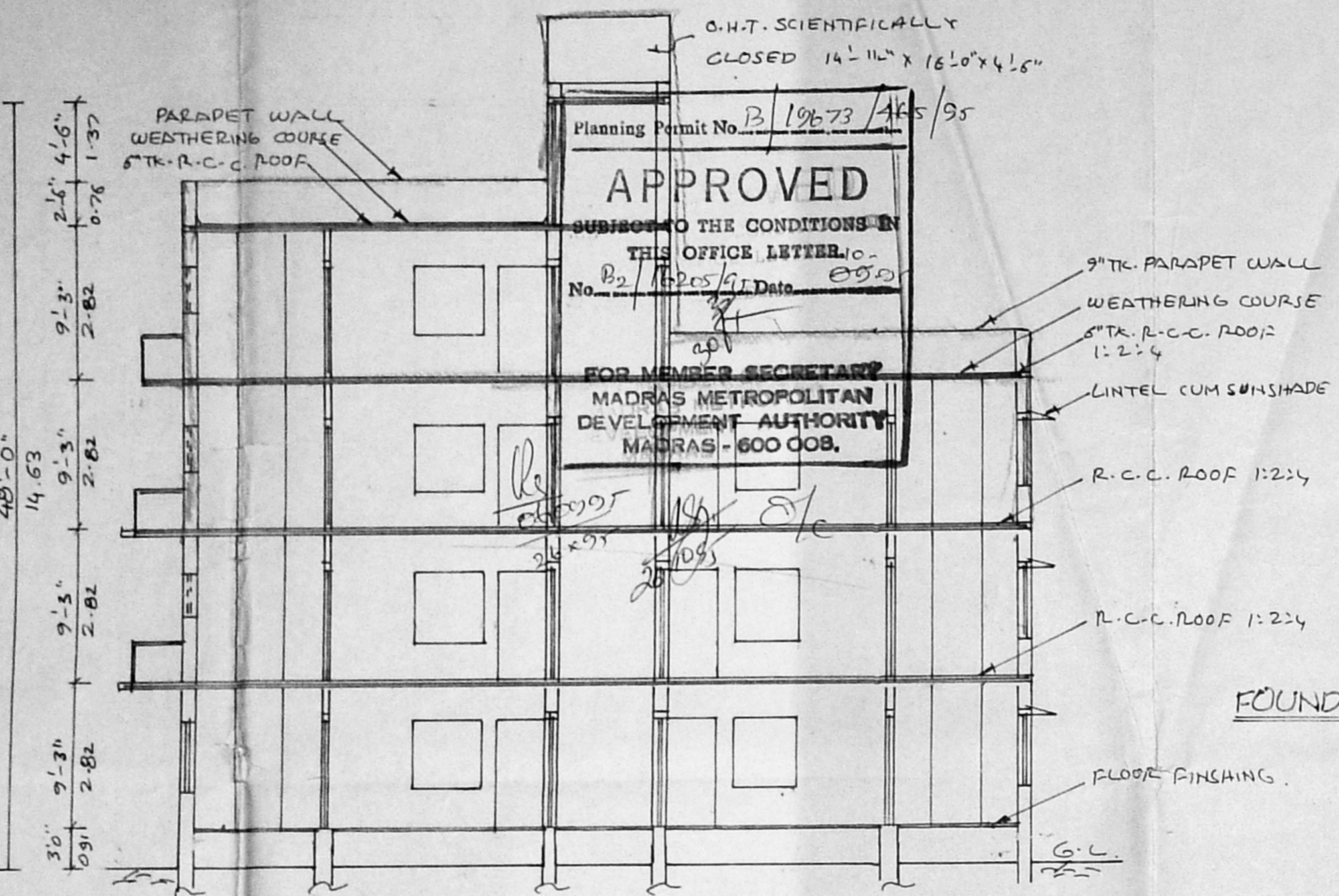

SECTION ON 'SS'

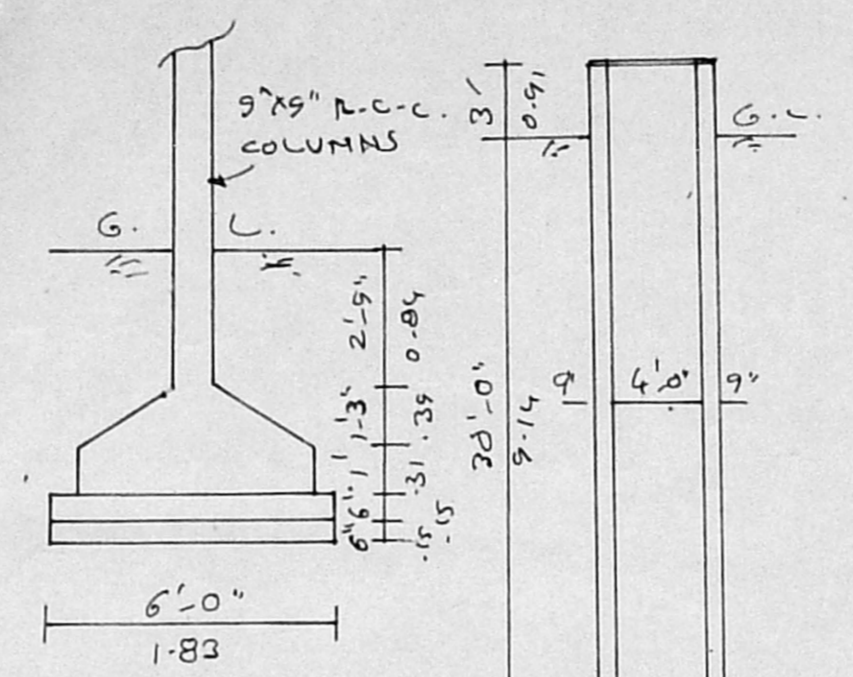

FOUNDATION DETAILS

C.S. OF WELL

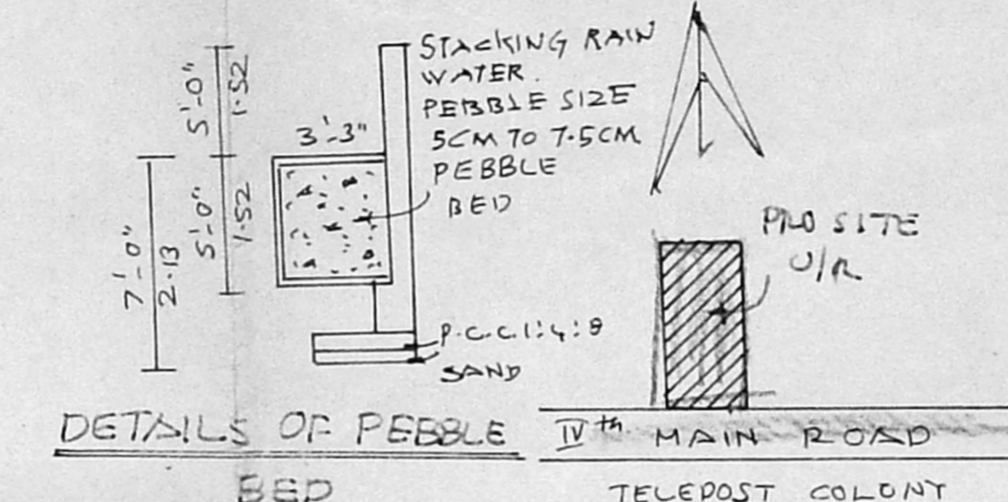

DETAILS OF PEBBLE BED

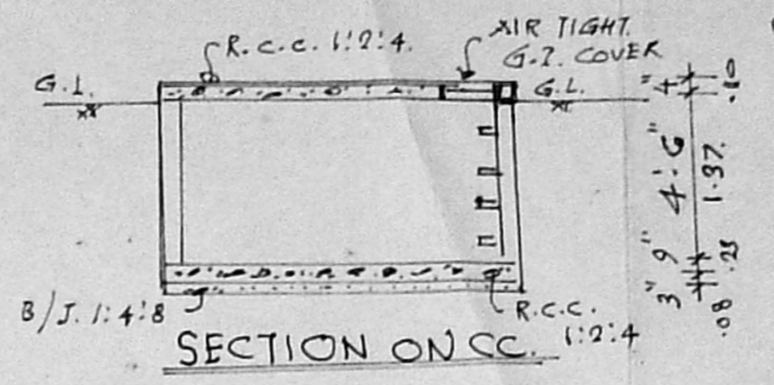

SECTION ON CC

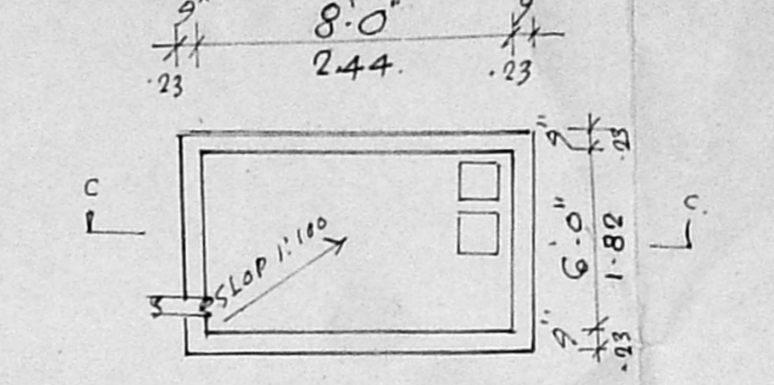

PLAN OF SUMP

KEY PLAN

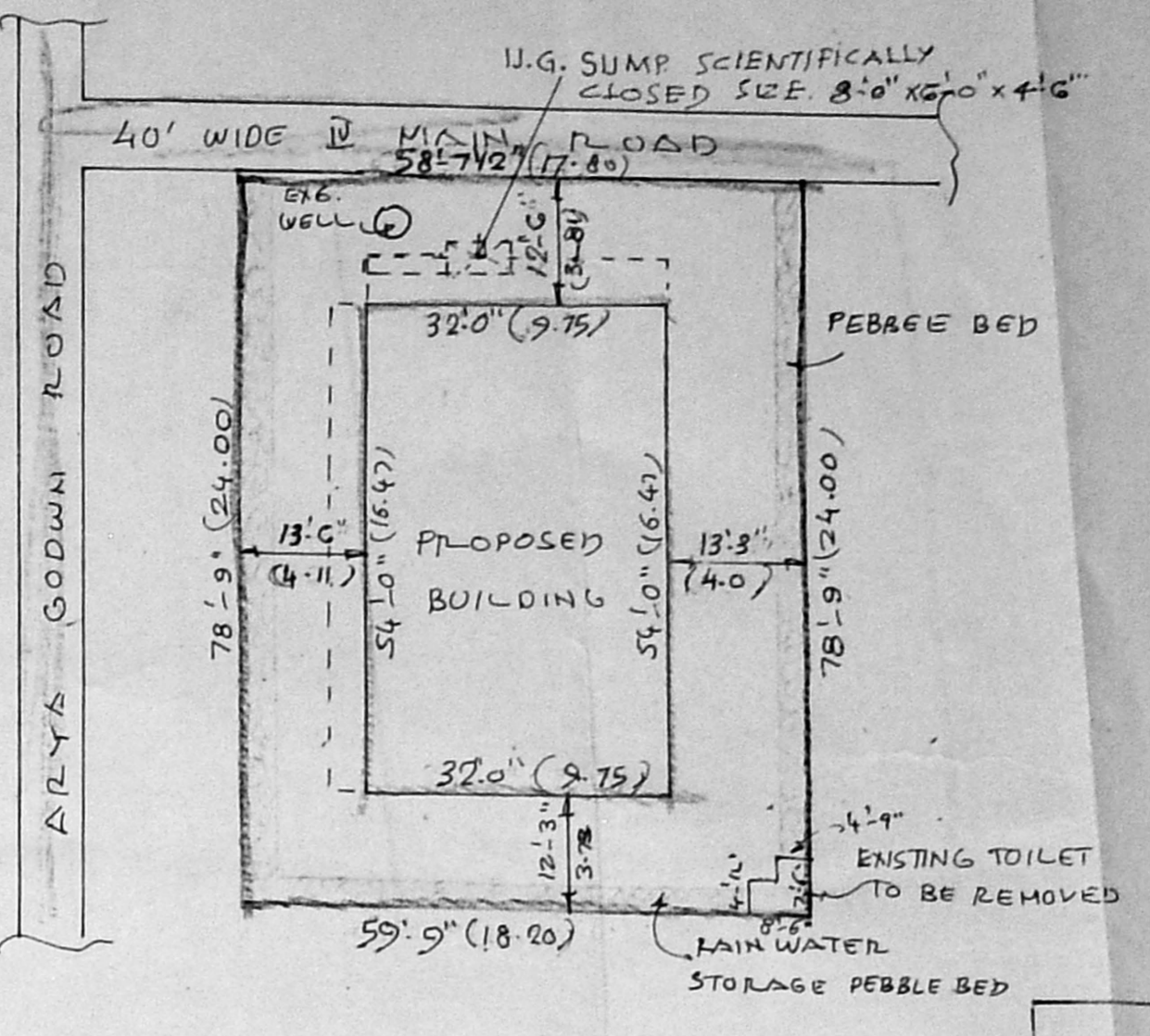

SITE PLAN

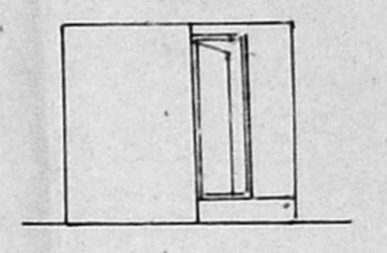

ELEVATION

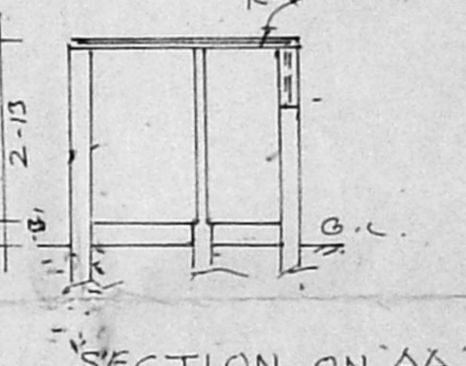

SECTION ON 'AA'

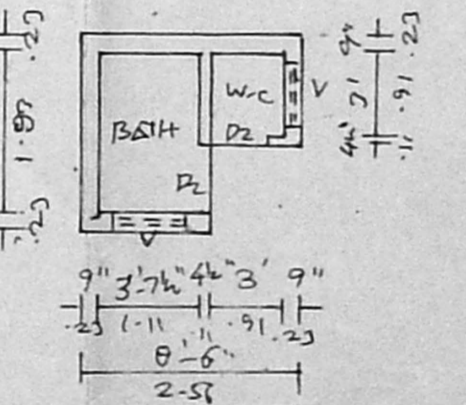

PLAN OF TOILET

PLAN SHOWING THE PROPOSED CONSTRUCTION OF SECOND FLOOR BUILDING AT DOOR NO. 14, PLOT NO. 138 OF TELEPOST COLONY IVTH MAIN ROAD, WEST MAMBALAM MADRAS - 33. SCALE: 1"=20'-0"

JOINERY DETAILS

D DOOR	3'-3" x 7'-0"	1-00 x 2-13
D ₁	3'-0" x 7'-0"	0-91 x 2-13
D ₂	2'-6" x 7'-0"	0-76 x 2-13
W WINDOW	5'-0" x 4'-6"	1-52 x 1-37
W ₁	3'-0" x 2'-6"	0-91 x 1-37
W ₂	3'-0" x 3'-6"	0-91 x 1-06
V VENTILATOR	3'-0" x 1'-6"	0-91 x 0-46
3 JALUZY	6'-0" x 4'-0"	1-83 x 1-22

AREA DETAILS

SITE AREA	4800 SQ.FT.	446 m ²
GROUND FLOOR	1836 SQ.FT.	170.56 m ²
FIRST FLOOR	2037 SQ.FT.	189.22 m ²
SECOND FLOOR	2037 SQ.FT.	189.22 m ²
THIRD FLOOR	1095 SQ.FT.	101.68 m ²
TOTAL FLOOR AREA	7005 SQ.FT.	650.68 m ²
PLOT COVERAGE	42.36%	F.S.I. 1.46

REFERENCE:
EXISTING
PROPOSED
SITE BOUNDARY
ROAD
DEMOLISHING

1. *[Signature]*
2. M. Umy
3. V. Vayanna

SIGNATURE OF OWNER

LICENSED SURVEYOR
E. K. VENUGOPAL, R.M. A.K. M.
CORPORATION OF MADRAS
Civil & Military Engineering Consultant
Licensed Surveyor, Class-I No. 324
Licensed Plumber, Class-I Metro W-10
Share No. Water Supply No. ...
B. 1000, 5th Street, West Mambalam (Lata A-1)
Madras - 600 034

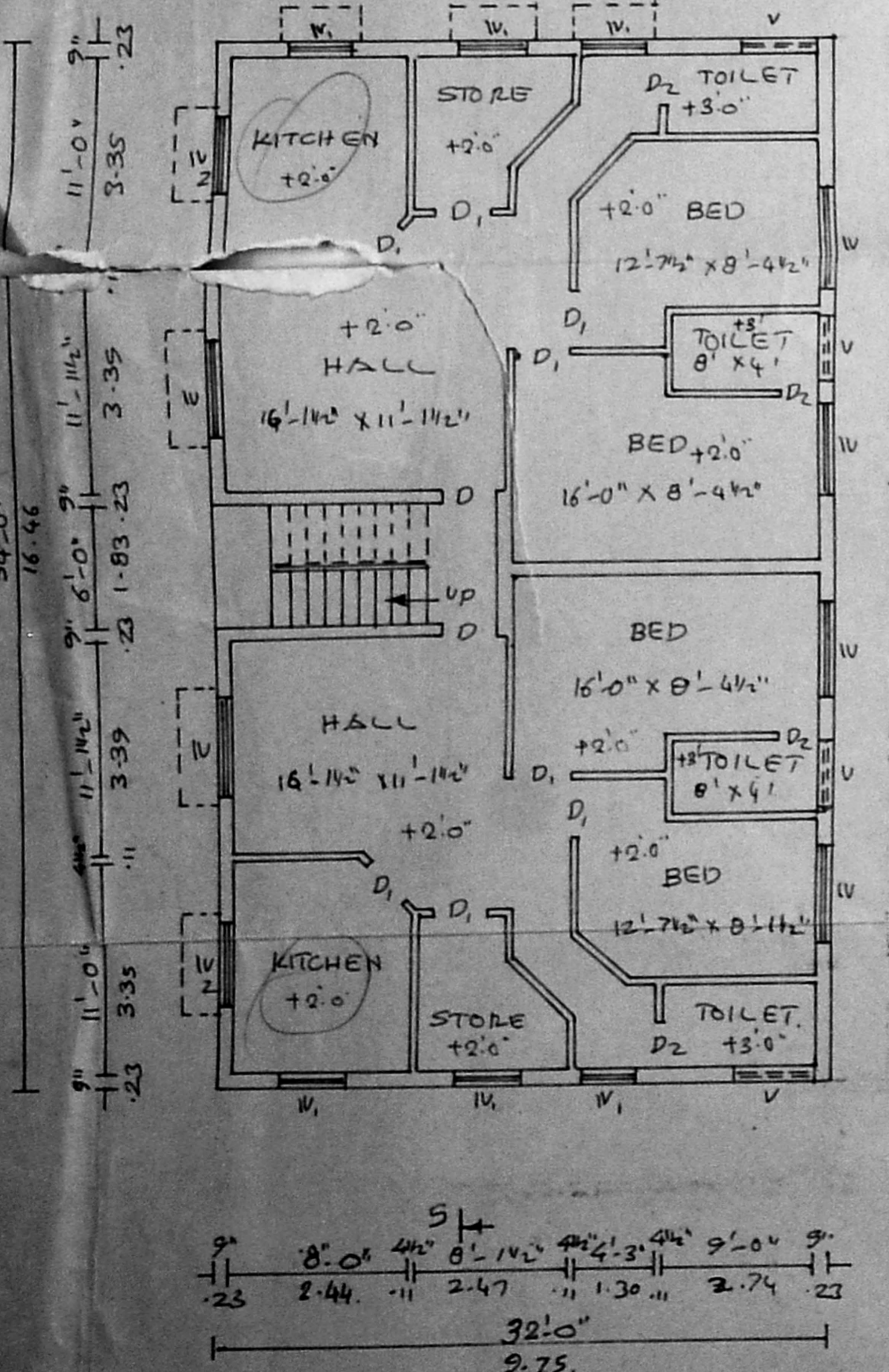

GROUND FLOOR PLAN

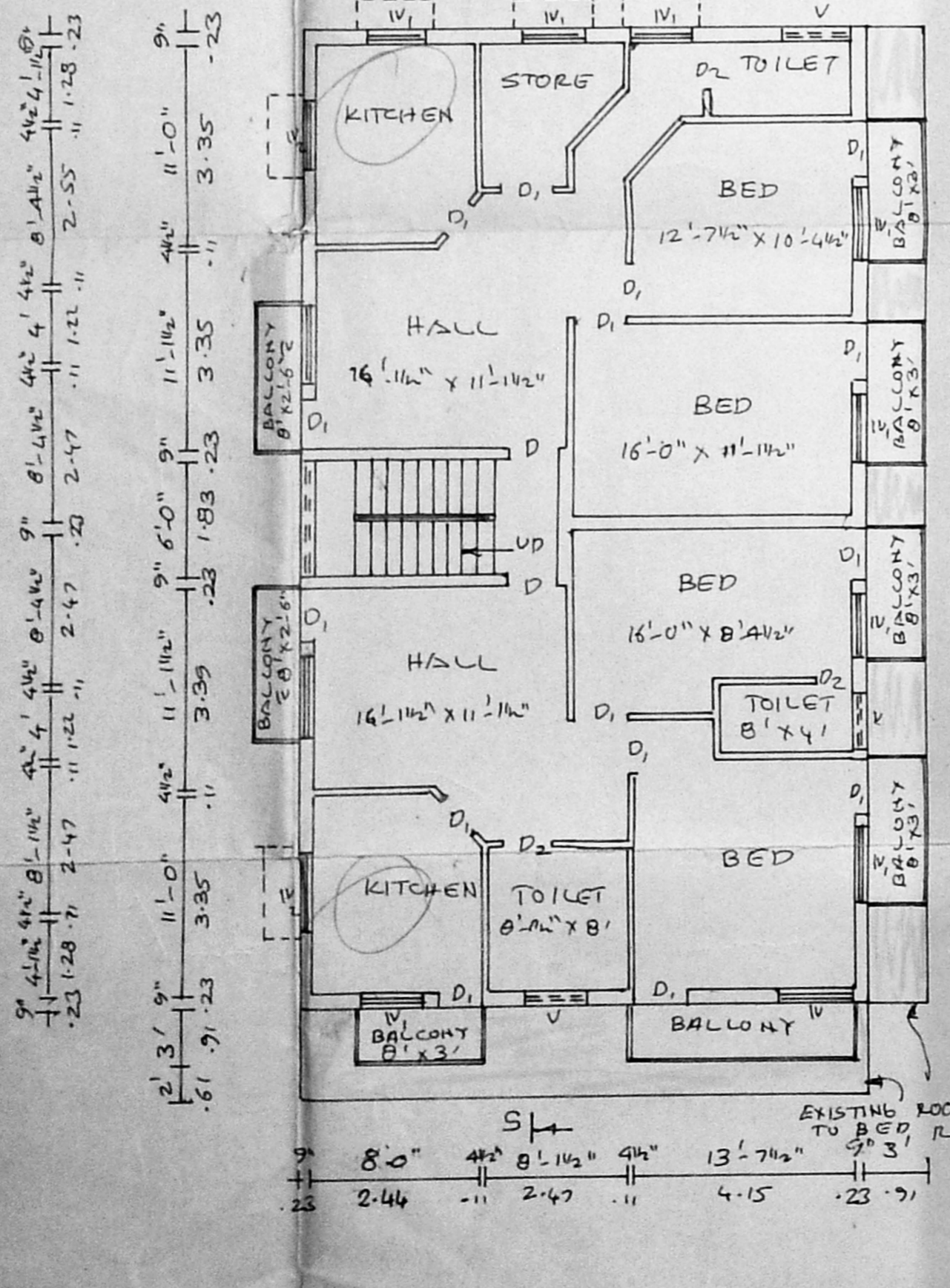

FIRST FLOOR PLAN

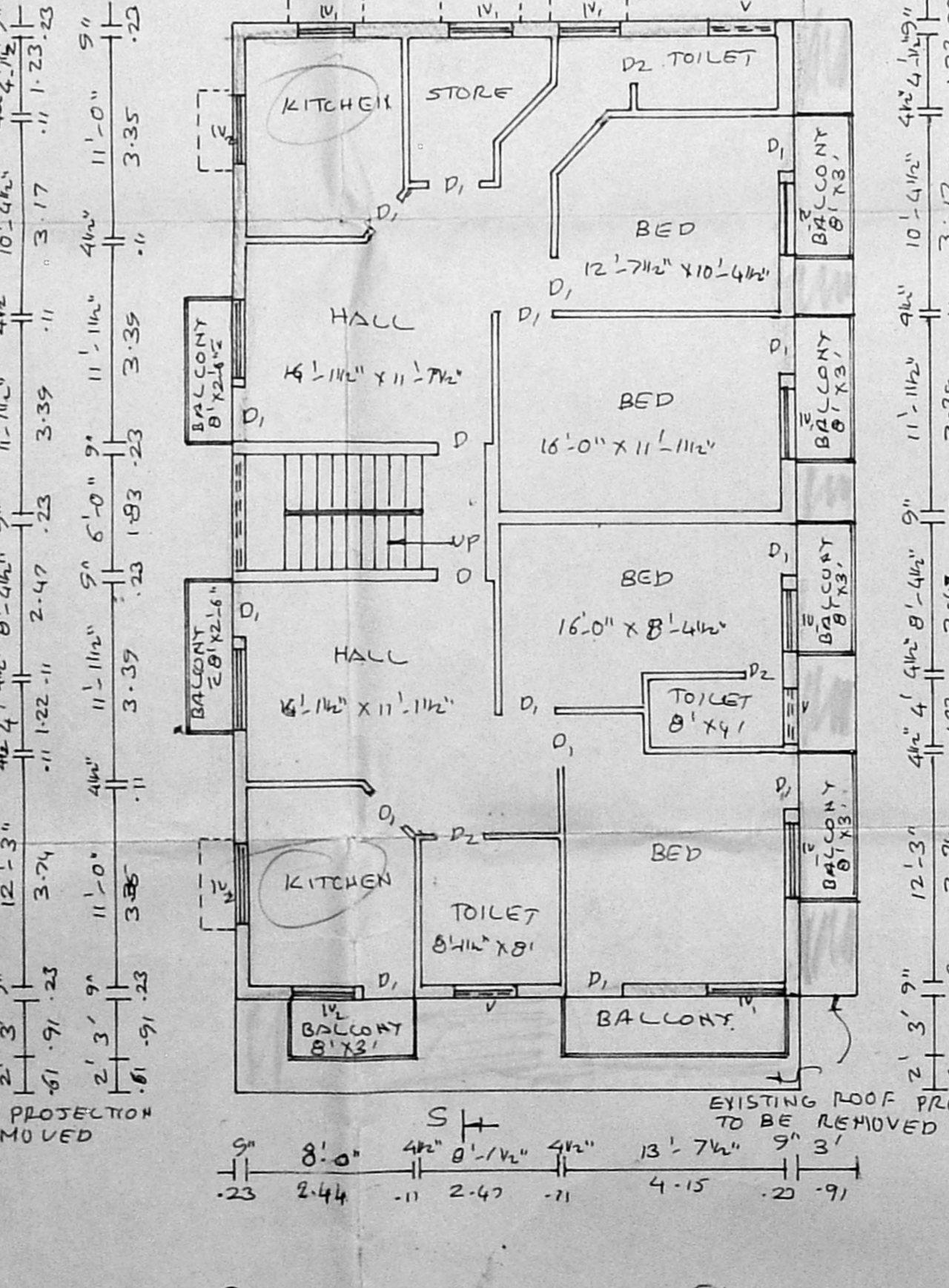

PRO. SECOND FLOOR PLAN

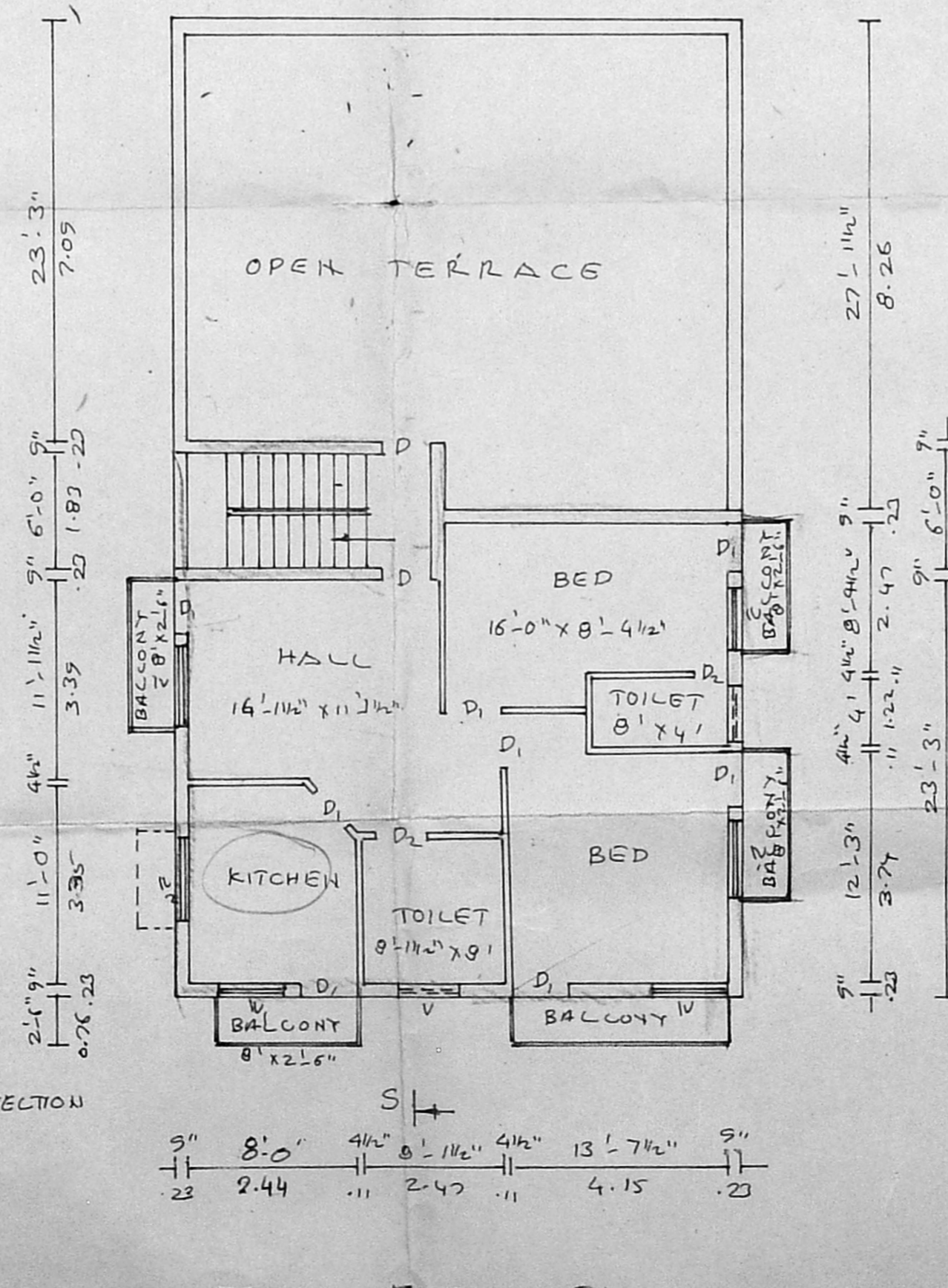

THIRD FLOOR PLAN

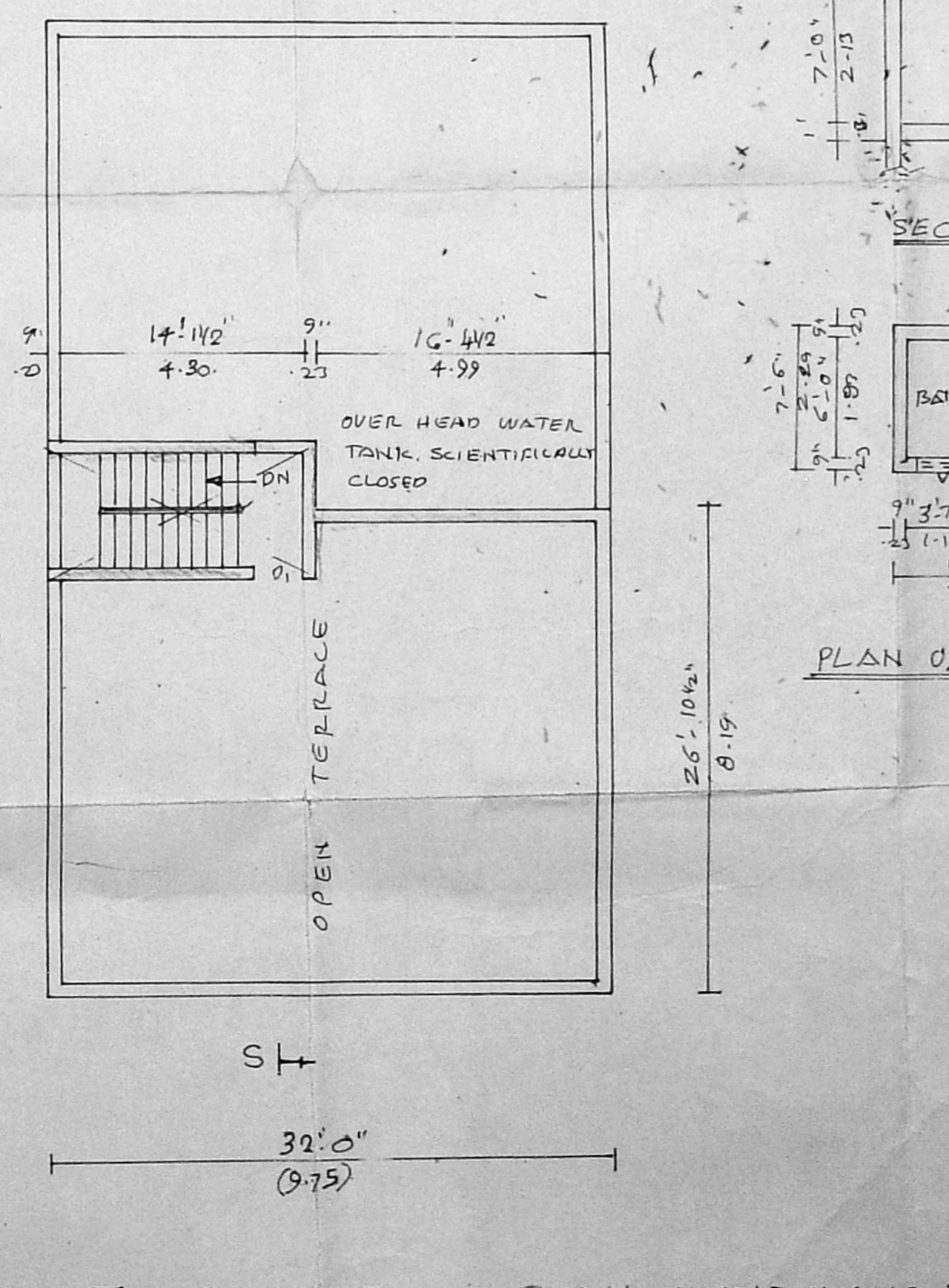

TERRACE FLOOR PLAN

NOTE: BATH & W.C. FLOOR LEVEL 3'-0" FROM GROUND LEVEL.